



The Weaverville Art Safari is one of the original studio tours in the Asheville Area. It is a self guided free event that offers a unique look at the artist's work in their working environment, featuring artists who specialize in handmade pottery, glass, photography, sculpture, jewelry, furniture, painting, drawing, fiber art, wood art and more.



Weaverville Art Safari Fall Preview Party- November 2, 6-8pm

A \$10 admission gets you in to an event that includes a silent auction and raffle/door prizes of artists work as well as beer, wine and snacks, and provides an opportunity to see all of the artists work together the Friday evening before the tour. The Art Safari Preview Party takes place on Main Street in three of Weaverville's downtown galleries at 14, 16, and 20 North Main Street.

Weaverville Art Safari
P.O. Box 2558
Weaverville, NC 28787

Come to the Preview Party!
Friday, November 2, 6-8pm
Silent auction, door prizes,
food and drink!

WEAVERVILLE

ART SAFARI

FREE!

Studio Tour

November 3-4, 2018

10 a.m. to 5 p.m.

Preview Party!

Silent Auction / food and drink

Friday, Nov. 2 • 6-8 pm

in downtown galleries

14, 16, and 20 N. Main St.

WEAVERVILLEARTSAFARI.COM

59 local artists open their studios to the public

Participating Artists, in alphabetical order

Jen Aly	12	Christopher Holt	31
Fian Arroyo	17	Jean Hord Roberts	47
Happy Art by Kay	48	Ann Hord-Heatherley	46
Appalachian Artistry	54	Moe Hoxie	28
William Asman TY	7	Cindy Ireland	20
Phil Atwood	55	Anne Jerman	1
David Avgdor	30	Alicia Kelemen-K4	2
Linda Azar	18	Marcia Kummerle	58
Leah Baker	8	Barbara McGuire	57
Jeff Beacham	25	James Metlicka	13
Kathie Briggs	19	Leo Monahan	56
Virginia Burgh	49	Yvette Monroe	14
Pottery by Rachel	24	Claudia Muse	59
Corey C. McNabb Fine Art	3	Jay Pfeil	40
Robin Davenport	29	Mangum Pottery	15
Delia	34	Phil Pratt	21
Debbra Docsa	27	Refined Rustic	42
Rejewelenate	4	Trish Salmon	10
David Ellsworth	35	Sue Salvaterra	41
Wendy Ellsworth	36	Richard Scarborough	11
Q Evon	33	Greg Schramek	38
Steven Forbes-deSoule	37	Elizabeth Searle	32
Miya Gallery	16	Mudhoneyz Studio	43-45
Cathy Gerson	50	Medford/Silveriver Studios	51-52
Crucible Glassworks	39	Vasanto	22
Linda Guertler	9	Christy Vonderlack	53
Wally Harbin	26	Stephanie Weil	23
Betty Hilton-Nash	5	Holly Wilkes	6

Participating Artists, by map location

Weaverville Art Safari assumes no liability for injury or loss by any cause while traveling to and visiting sites in this self-guided tour.

1 Anne Jerman, Ceramic Artist



Wheel thrown and hand built functional, decorative pottery for a beautiful home.

411 Periwinkle Drive • Asheville 28804
802-309-0485 • annejerman@gmail.com
www.dragonflyartstudioshop.com

2 Alicia Kelemen-K4 Glassart exhibiting with Anne Jerman

Architect, presenting one of a kind colorful kiln formed glass. Art for the wall, LED sculptures, mosaics, Judaic art, and home decor. Commissions welcome. Fall specials.

411 Periwinkle Drive • Asheville 28804
828-380-0895 • kelemenkuatro@k4glassart.com
<http://www.k4glassart.com>



3 Corey C. McNabb Fine Art

From his lakeside studio, award-winning palette-knife artist Corey C. McNabb paints in oils or acrylics. "I love the rich textures the palette knife allows me to achieve. That, combined with my love of bold, bright colors, is what drives my work."



15 Fern Glade Road
Asheville 28804 • 828-595-4212
corey@mcnabbfineart.com
www.mcnabbfineart.com

4 Rejewelenate: Elegant Upcycled Jewelry

Handcrafted jewelry made from upcycled vintage toys, reclaimed auto parts, guitar strings, hand-tinted resins, & salvaged woods to create simple, elegant wearable art with a nod to mid-century design.

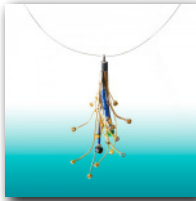

15 Fern Glade Road
Asheville 28804 • 828-595-4212
corey@rejewelenate.com
www.rejewelenate.com

5 Betty Hilton-Nash

I am a textile artist specializing woven tapestry and hand dyed silk scarves. My tapestries are simply put, art for the wall created with yarn. My silk scarves are all about color and movement.

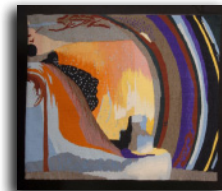

74 Rice Meadows • Asheville 28804
828-318-7836 • bhiltonnash@gmail.com
bhntapestries.wixsite.com/bhndesigns

6 Holly Wilkes

I create fiber art. Mainly, I weave tapestries, but also make decorated crocheted hats, necklaces and greeting cards with handwoven inserts.



74 Rice Meadows • Asheville 28804
828-749-4514 • hwhnc2@gmail.com

7 William Asman TY

Fine Art colored ink drawings covering a variety of themes, combining realism and design with an emphasis on composition into what he calls "pictorial super realism".

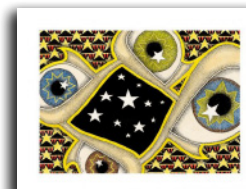

30 Loftin Street • Weaverville 28787
828-645-5952 • asmanhouse@aol.com
asmanhouse.vpweb.com

8 Leah Baker ~ Luminosa Lighting Studio

Warm ambient pendant lighting, table & floor lamps inspired by the woodlands of Western North Carolina botanicals and fibrous handmade papers. Visit our new studio and showroom location at 14 N. Main Street Weaverville inside Artisans On Main.

14 North Main Street • Weaverville 28787
828-231-3543 • studioluminosa@gmail.com
www.luminosalighting.com



9 Linda Guertler – Bee Light Candle Cafe

Linda creates Aromatherapy Candles with a harmonious blend of Beeswax, Soy wax and pure Essential oils ~ Mountain Wildflower Beeswax Luminaries, Moisturizers, Lip Balms & more. Creations mindfully made to enhance peacefulness, harmony & balance.

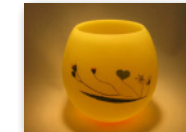

14 North Main Street • Weaverville 28787
828-450-1862 • info@beelightcandlecafe.com
www.beelightcandlecafe.com

10 Trish Salmon Claywork By Hand

Trish's love of the natural world is apparent in her use of texture and color in her wall pieces and sculptures. Clay can be used to express movement and contour, humor and whimsy, whether the piece is functional or purely aesthetic.

14 N Main St • Weaverville 28787
828-235-3003 (h) 828-246-1930 (cell)
trishsalmon@bellsouth.net
<http://clayworkbyhand.com>



11 Richard Scarborough – Native Wood Studio

Wood sculpture, furniture, and wood turning using highly figured native woods, much from urban forestry.



14 N Main St • Weaverville 28787
310-678-5522 • rscarb123@gmail.com
www.nativewoodstudio.com

12 Jen Aly

Gemstone jewelry with intention. Meaningful gemstones add flare to organically sculpted metal.

14 N Main St • Weaverville 28787
828-333-7144
JenAlyDesigns@gmail.com
jenalydesigns.com



13 James Metlicka



I draw inspiration from nature, travel, history and architecture. I am intrigued by the contrast of classic and contemporary, of spontaneity and structure. I explore bold lines and shapes, but also embrace detailed finishes and textures.

14 N Main St • Weaverville 28787
904-655-8515 • jim@metlickadesigns.com
www.facebook.com/MetlickaPotteryAndArtObjects/

14 Yvette Monroe ~ Gemstone Jewelry

Wearable, layerable beaded gemstone jewelry that showcases the beauty and energy of the gemstones. Simple elegance that is fun to wear ~ everyday, with jeans, or for an evening out.

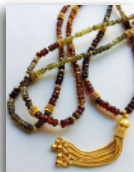

14 N Main St • Weaverville 28787
828-338-8522 • yvette@yvettemonroe.com
www.yvettemonroe.com

15 Mangum Pottery – Rob and Beth Mangum

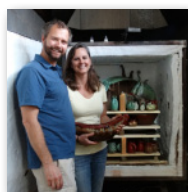

Stroll down Main Street Weaverville and you may wander into this working pottery studio. Potters Rob and Beth Mangum continue a creative tradition started by Rob's parents over forty years ago.

16 N Main St • Weaverville 28787
828-645-4929 • mangumpottery@gmail.com
www.mangumpottery.com

16 Miya Gallery

We represent over 80 local and regional artists. Jewelry, paintings, photography, ceramics, wood, fiber, glass and mixed media.

20 N Main St • Weaverville 28787
828-658-9655 • miyagallery.nc@gmail.com
miyagallery.com



17 Fian Arroyo

Exhibiting at Eluvium Brewing



Weaverville based award-winning Illustrator, fantasy and pop-surreal artist specializing in watercolor and ink paintings as well as pen and ink illustrations.

11 Florida Avenue • Weaverville 28787
305-790-6244 • fianzilla@gmail.com
www.fian.com

18 Linda Azar

Exhibiting at Eluvium Brewing

Linda Azar creates sterling silver jewelry that combines organic and architectural elements. Using traditional metal fabrication techniques, each piece is an expression of contemporary elegance.



11 Florida Avenue • Weaverville 28787
828-768-9196 • linda@lindaazarmetalsmith.com
lindaazarmetalsmith.com

19 Kathie Briggs

Fabric Art built from small pieces that fit together to become a story that continues to evolve from a somewhat realistic portrayal of flora and fauna to more abstracted exploration of both natural elements and how we coexist with our environment.



32 North Main Street • Weaverville 28787
231-547-4971 • kathie@kathiebriggs.com
kathiebriggs.com

20 Cindy Ireland – Roundhouse Studio

Cindy loves to bring personality, color and expressions to our feathered friends. You will also find abstracts and some interesting studies in human like studies. Find originals, prints and art cards that may make you smile!



179 Reems Creek Road • Weaverville 28787
828-484-9785 • ckireland@charter.net
www.roundhousstudioarts.com

21 Phil Pratt of SilverHawk Sawdust

SilverHawk Sawdust offers exquisite wood products that are perfect for gifts. They range from natural, decorative miniature bark trees to bangle bracelets, carved Volcano Dishes®, turned wood bowls and much more.

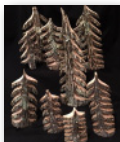

179 Reems Creek Rd • Weaverville 28787
828-450-0189 • PPratt@silverhawkassoc.com
www.silverhawksawdust.com

22 Vasanto – Colour Visions

Vasanto has been felting hats, scarves and bags for many years. She uses Merino and Finn wool, much of it hand dyed with traditional wet felting techniques.

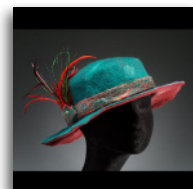

179 Reems Creek Rd • Weaverville 28787
828-808-2124 • vasantodesigns@gmail.com
<http://www.vasanto.com>

23 Stephanie Weil

Stephanie Weil is a sewist from Asheville, NC who will be showing at Cormark International.

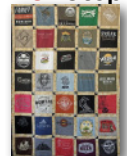

179 Reems Creek Rd • Weaverville 28787
828-545-2021 • stephanie@stephanieweil.com

24 Pottery by Rachel at Reems Creek Pottery

Rachel Smith is the founder of Reems Creek Pottery, a collective working pottery studio near downtown Weaverville. Her handbuilt pottery includes platters for sharing food, lace textured bowls, and Weaverville magnets and ornaments.



181 Reems Creek Road, Unit #6 • Weaverville 28787
potterybyrachel@gmail.com
www.facebook.com/reemscreekpottery

25 Jeff Beacham Handmade

Unique fiber artistry merging natural, and man-made fibers with other materials. Textures and colors come to life distinctively in wearable and decorative art.

181 Reems Creek Road, Unit #6
Weaverville 28787 • 704-443-8733
jeff.beacham.handmade@gmail.com
www.jeffbeacham.com



26 Wally Harbin



Woodworking & Gadgetometry

181 Reems Creek Road, Unit #6 • Weaverville 28787

27 Debbra Docsa

Showing mixed media paintings primarily using the layering effect of the cold wax method and decorative, multi embellished boxes. I don't know who was more thrilled by my first sale: me or my client. And that's what makes it all worthwhile.

232 Reems Creek Road • Weaverville 28787
828-707-1589 • ddocsa@gmail.com



28 Moe Hoxie

Whimsical, colorful watercolors and mixed media works of art inspired by serious observation skills and quirky execution. A graphic arts background has afforded me an ability to create realistic botanicals and imaginary creatures.

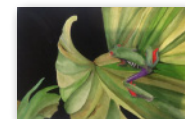

232 Reems Creek Road • Weaverville 28787
828-712-1748 • moehox@aol.com

29 Robin Davenport

I try to share the wonder I find in nature. Some of my paintings are recognizable as landscapes and others are more abstract. I believe living with artwork that reflects nature helps us maintain a connection to the natural world.

232 Reems Creek Road • Weaverville 28787
828-712-1586 • rmdport@gmail.com

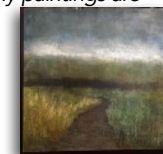

30 David Avigdor – David's Photo Reflections

David photographs not merely to record what he sees, but to convey his reaction to those sights; to reflect an emotional response to the people, places and things he encounters.



136 Dogwood Drive • Weaverville 28787
518-744-1744 • davigdor@me.com
davidavigdor.smugmug.com



10 minutes from
Downtown Asheville
Weaverville Art Safari
November 3-4, 2018
Studio Guide Map

This map is not drawn precisely to scale. Watch for Art Safari signs, which will be placed at key intersections and junctions to help you find your way to our studios.



An even better way to avoid getting lost is to use your phone or GPS.

It's an **ADVENTURE!!!**

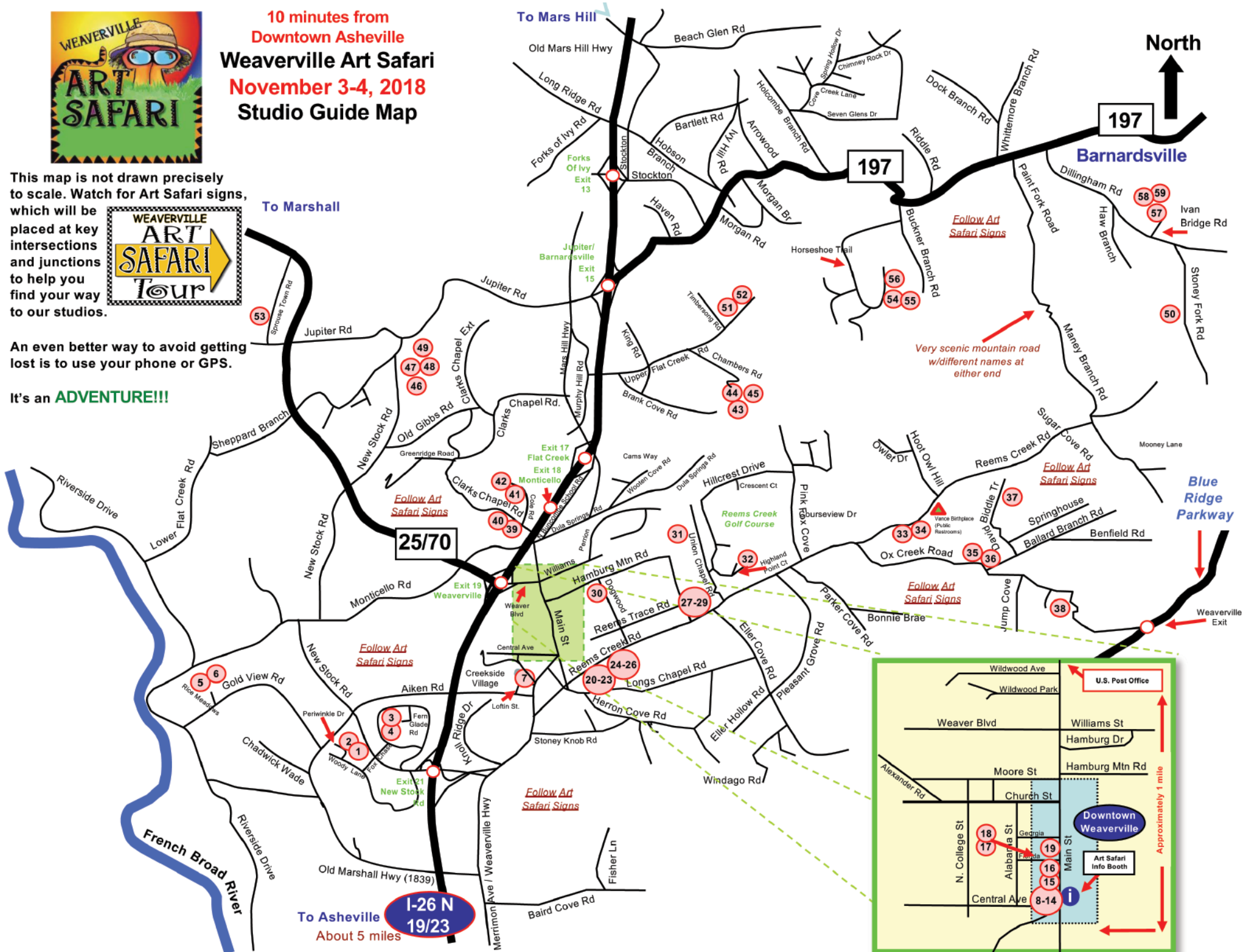

31 Christopher Holt

Christopher Holt works in oil, watercolor, pen & ink, and drawing. He shows his work locally once a year in his home and studio in Weaverville, NC. He is currently working on a large fresco project for the Haywood St. Congregation.

60 Union Chapel Rd • Weaverville 28787
828-216-2216 • echristopherholt@gmail.com



32 Elizabeth Searle

Hats, purses, jackets, accessories, and more all created by using a variety of fabrics and sewing techniques. Styles ranging from sophisticated to fun and funky. "One should either be a work of art or wear a work of art."



20 Highland Pointe Court • Weaverville 28787
828-658-2117 • sewswhat22@gmail.com

33 Q. Evon

My current collections combine both gold and silver with an emphasis on texture and custom-cut stones.

839 Reems Creek Road • Weaverville 28787
828-645-3842 • info@qevon.com
qevon.com

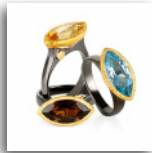

34 Delia



Dbags are eclectic, quirky, practical, and fun to take along. Using a variety of materials and mediums.

839 Reems Creek Road • Weaverville 28787
561-891-9298 • delica26bran@gmail.com

35 David Ellsworth – Studio Woodturner

David Ellsworth has been a studio woodturner since 1975, specializing in thin-walled, one-of-a-kind hollow vessel forms turned with tools he developed in the mid-1970s.

208 Ox Creek Road • Weaverville 28787
215-527-7928 • david.ellsworth3@gmail.com
www.ellsworthstudios.com



36 Wendy Ellsworth – Seed Bead Artist

Wendy Ellsworth is a bead artist using glass seed beads and bead weaving techniques from cultures around the world to make her sculptural SeaForms, basketry, mandalas and wearable art. Each item is unique and one of a kind.

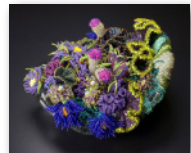

208 Ox Creek Road • Weaverville 28787
215-527-0499 • wendy.ellsworth3@gmail.com
www.ellsworthstudios.com

37 Steven Forbes-deSoule

Colorful, one of a kind raku ceramic wall pieces, vessels and sculpture featuring beautiful and unique glaze surfaces.

143 David Biddle Trail • Weaverville 28787
828-645-9065 • sforbes0@gmail.com
www.stevenforbesdesoule.com

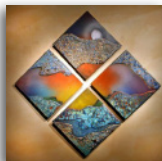

41 Salvaterra Pottery - Sue Salvaterra Hintz

Salvaterra Pottery creates a large selection of pottery in three different glaze combinations, intended for everyday use. See new pieces featured only here, including pottery combined with the artist's husband's wood work.

30 Cole Road • Weaverville 28787
828-658-0684 • Sue@salvaterrapottery.com
<http://Salvaterrapottery.com>



42 Refined Rustic Custom Furniture by Randy Hintz

Handcrafted custom wood furniture and accessories featuring a rustic, yet refined design which includes live edge and repurposed wood materials.

30 Cole Road • Weaverville 28787
828-707-8388 • randyhintz50@gmail.com



43 Mudhoneyz Studio – Missy Batten

Missy creates functional and decorative pottery that is fired on site in a large wood kiln. If you collect pottery, have an interest or curiosity in woodfired ceramics or simply want to check out an awesome studio, head to Mudhoneyz Studio!

65 Chambers Road • Weaverville 28787
828-564-6582 • mudhoneyzstudio@gmail.com
www.mudhoneyz.com



44 Mudhoneyz Studio – LeElaine Comer

LeElaine Comer is a founding member of Mudhoneyz Studio. She makes soda and wood-fired dinnerware, serving vessels and decorative pieces intended for both use and visual charm.



65 Chambers Road • Weaverville 28787
919-636-0761 • leelainec@gmail.com
www.mudhoneyz.com

45 Mudhoneyz Studio – Molly Walter

Molly Walter is a founding member of Mudhoneyz Studio. She creates functional and sculptural wood-fired ceramic work in stoneware.

65 Chambers Road • Weaverville 28787
815-257-6005 • mollym.walter@gmail.com
www.mudhoneyz.com



46 Ann Hord-Heatherley, Figurative art at Out In Jupiter Farm

Ann creates realistic figures in cloth. She uses hand-dyed silk, vintage textiles, and mohair locks from her angora goats. Most of her figures are inspired by old photographs of the women of Appalachia and the rural south.



1983 New Stock Road • Weaverville 28787
828-645-4330 • outinjupiterfarm@gmail.com
www.annhord-heatherley.com

47 Jean Hord Roberts

Jean creates mixed media cards and journals for all the things you want to say.

1983 New Stock Road • Weaverville 28787
828-265-6702 • Hordroberts.jean@gmail.com



51 Medford/Siveriver Studios – Amy Medford

For me, creativity is a boundless expression of one's inner life. I am a sculptor. I love to express myself in many mediums. With Jewelry I love to create objects of wearable art that have a timeless quality connecting the past and the future.

1 Timbersong Road • Weaverville 28787
828-484-9114
amedfordsculptor@gmail.com
www.artetudegallery.com/amy-medford/



52 Medford/Siveriver Studios – Leonid Siveriver

The inspiration for my functional work in clay is drawn from the visual strength and beauty of nature. I reference natural line and form to create my own visual language. I combine wheel thrown and hand built forms to express my ideas.



1 Timbersong Road • Weaverville 28787
828-484-9114 • leonidsiveriver@gmail.com
www.siveriverceramics.com

53 Christy Vonderlack

CONTEMPORARY ACRYLIC PAINTING — My work incorporates acrylics, india ink, cattle markers, & graphite. Working in layers adds depth while adding fun to the process. My goal is to create work that's dynamic & has great stopping power.

54 Sprouse Town Road • Weaverville 28787
cvonderlack@gmail.com
www.christyvonderlack.com



54 APPALACHIAN ARTISTRY by Howard Atwood

Wonders in wood: hand carved cottonwood bark lighthouses and gnome homes, decorative and functional hollow log birdhouse, scroll saw free standing & wall art, plus black walnut shell bowls and baskets.

125 Horseshoe Trail • Barnardsville 28709
828-712-9494 • hlatwood49@gmail.com

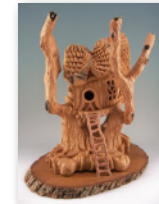

55 Phil Atwood

Unique, one-of-a-kind whimsical birdhouses and lamps, made from recycled and upcycled metal materials. Their bright colors and uncommon designs will brighten your decor both inside and outside.

125 Horseshoe Trail • Barnardsville 28709
828-273-8646 • philatwood3@gmail.com



38 Greg Schramek



Greg Schramek is a wood turning artist. In addition to bowls, vases and platters, his main focal point is sculpture. Additionally he does furniture and architectural turning. He also enjoys teaching.

455 Ox Creek Road • Weaverville 28787
704-915-5479 • murtledad@gmail.com

39 Crucible Glassworks – Michael and Hilary Hatch

Crucible Glassworks is a Glass Blowing Studio & Art Gallery, featuring a festive array of Seasonally inspired Vases and Wall platters, bowls and tumblers. Fantastic Hot Glass Blowing demonstrations and fabulous guest artists!! Come join the fun!

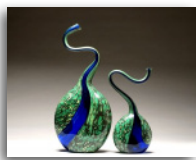

60 Clarks Chapel Road • Weaverville 28787
828-645-5660 • Glasshatch@aol.com
www.crucibleglassworks.com

40 Jay Pfeil

Jay creates etchings and engravings mostly of plants and views from mountain hikes from home. She brings the metal plates in her backpack to where what she wants to etch is and color separates as she draws on the plates while in the woods. Exhibiting at Crucible Glassworks.



60 Clarks Chapel Road • Weaverville 28787
828-777-0581 • jaypfeil444@gmail.com
www.jaypfeil.com

48 Happy Art By Kay



Kay Smith is a visiting artist from Charlotte, NC (Leicester, NC most weekends) who creates one-of-a-kind usable art! New and found wooden items are transformed by wood burning and paint! The vibrant colors and nature-inspired designs say "HAPPY!"

1983 New Stock Rd • Weaverville 28787
704.533.2697 • HappyArtByKay@gmail.com

49 Virginia Burgh

Virginia creates wheel thrown and textural hand-built pottery. Visiting Artist at Out in Jupiter Farm.

1983 New Stock Rd • Weaverville 28787
828-645-4330 • vburgh@comporium.net



50 Cathy Gerson

Cathy Gerson Studios creates hand-cut ceramic tile pieces that are sculpted and crafted to become unique treasures: Tile murals of Classic Cars, wall murals and spiritual Totems, as well as colorful and functional Gersonware cookware - with recipes!

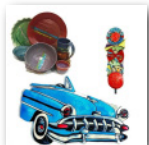

121 Stoney Fork Road • Barnardsville 28709
828-626-3900 • cathy@cathygerson.com
www.cathygerson.com

56 Leo Monahan, Paper Sculpture

Drawing inspiration from Asian paper arts and the design and color principles of Bauhaus, I create modern-day masterpieces of cut and folded paper that captivate the imagination. I love having visitors so be sure to explore my studio.

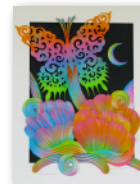

135 Horseshoe Trail • Barnardsville 28709
828-626-3562 • leothecolorman@gmail.com
www.LeoMonahan.com

57 Barbara McGuire

Unique art jewelry featuring fantasy expression of nature and feminine images. Media includes silver, copper and bronze metal clay as well as polymer and ceramic. A special selection of fiber related work presented for this Safari.



27 Ivan Bridge Drive • Barnardsville 28709
678-654-7055
barbara@barbaramcguire.com
barbaramcguire.com

58 Marcia Kummerle – Good Fibrations Angora Goats & Fine Mohair Yarns

Marcia is a fiber artist/farmer raising Angora goats for their mohair for her signature hand painted yarn for knitters, weavers and for her handwoven shawls. Roving and mohair locks for fiber artists



27 Ivan Bridge Drive • Barnardsville 28709
828-626-4303 • goodfibrations@charter.net

59 Claudia Muse – Amusing Farms

Claudia uses mohair from her small angora goat herd along with other animal fiber to create whimsical creatures and fiber "paintings".



27 Ivan Bridge Drive • Barnardsville 28709
828-778-4612 • amusingfarms@gmail.com

Art Safari Sponsors

The following businesses help make the Weaverville Art Safari Possible.

We thank them for their support:

Benefactor (\$250):

Ingles Markets

Sponsors (\$150):

Blue Mountain Pizza

Navitat Zipline

Weaverville Realty

Edward Jones

Twisted Laurel

Friend (\$75):

Main Street Grill

Healing House of Weaverville
Sanctuary of Stuff

Brown's Floral

Appalachian Animal Hospital
Pet Pantry

West Family Funeral Services
HomeTrust Bank

Honey and the Hive
Reems Creek Nursery

Well Bred Bakery

Glass Onion

Automotive Repair Werks

**Mark your calendar now
for the Spring 2019
Weaverville Art Safari
April 27 - 28**