



The Weaverville Art Safari is one of the original studio tours in the Asheville Area. It is a self guided free event that offers a unique look at the artist's work in their working environment, featuring artists who specialize in handmade pottery, glass, photography, sculpture, jewelry, furniture, painting, drawing, fiber art, wood art and more.



Weaverville Art Safari Spring Preview Party
April 27, 6-8pm

A \$10 admission gets you in to an event that includes a silent auction and raffle/door prizes of artists work as well as beer, wine and snacks, and provides an opportunity to see all of the artists work together the Friday evening before the tour. The Art Safari Preview Party takes place on Main Street in three of Weaverville's downtown galleries at 14, 16, and 20 North Main Street.

**Mark your calendar now
 for the Fall 2018
 Weaverville Art Safari
 November 3-4**

Weaverville Art Safari
 P.O. Box 2558
 Weaverville, NC 28787

WEAVERVILLE

ART SAFARI

FREE!

Studio Tour

April 28-29, 2018
10 a.m. to 5 p.m.

Preview Party!
 Silent Auction / food and drink
Friday, April 27 • 6-8 pm
 in downtown galleries
14, 16, and 20 N. Main St.

WEAVERVILLEARTSAFARI.COM

47 local artists open their studios to the public

Participating Artists, in alphabetical order:

Jen Aly	11	Anne Jerman	2
Fian Arroyo	25	Alicia Kelemen-K4	3
William Asman	6	Marcia Kummerle	45
Howard Atwood	42	Bea Lothrop	29
Phil Atwood	43	Mangum Pottery	14
David Avigdor	18	Barbara McGuire	47
Leah Baker	7	Corey C. McNabb	4
Kathie Briggs	1	Medford/Silveriver Studios	39-40
Vickie Causby	22	James Metlicka	12
Crucible Glassworks	24	Miya Gallery	15
Denby Dale	28	Leo Monahan	44
Robin Davenport	17	Yvette Monroe	13
Hayley Davison	26	Mudhoneyz Studio	31-33
Hal Dedmond	35	Claudia Muse	46
Debbra Docsa	16	Deborah Rogers	37
Q Evon	20	Jann Rosemerta	30
Steven Forbes-deSoule	21	Trish Salmon	9
Fork Mountain	23	Sue Salvaterra	27
Cathy Gerson	38	Richard Scarborough	10
Linda Guertler	8	Elizabeth Searle	19
Betty Hilton-Nash	5	Kay Smith	36
Ann Hord-Heatherley	34	Christy Vonderlack	41

Participating Artists, by map location

Weaverville Art Safari assumes no liability for injury or loss by any cause while traveling to and visiting sites in this self-guided tour.

1 Kathie Briggs

Fabric art built from small pieces that fit together to become a story that continues to evolve -- from a somewhat realistic portrayal of flora and fauna to more abstracted exploration of both natural elements and how we coexist with our environment.



14 Walnut Springs Drive • Asheville, NC
231-547-4971 • kathie@kathiebriggs.com
kathiebriggs.com

2 Anne Jerman, Ceramic Artist



Wheel-thrown and hand-built functional, decorative pottery for a beautiful home.

411 Periwinkle Drive • Asheville 28804
802-309-0485 • annejerman@gmail.com
www.dragonflyartstudioshop.com

3 Alicia Kelemen - K4 Glassart Exhibiting at Anne Jerman's Studio

Architect, presenting one-of-a-kind colorful kiln-formed glass. Art for the wall, LED sculptures, mosaics, Judaic art, and home decor. Commissions welcome. Spring specials.

411 Periwinkle Drive • Asheville 28804
828-380-0895 • kelemenkuatro@k4glassart.com
www.k4glassart.com



4 Corey C. McNabb Fine Art



From his lakeside studio, award-winning palette-knife artist Corey C. McNabb paints in oils or acrylics. "I love the rich textures the palette knife allows me to achieve. That, combined with my love of bold, bright colors, is what drives my work."

15 Fern Glade Rd. • Asheville 28804
828-595-4212 • corey@mcnabbfineart.com
www.mcnabbfineart.com

5 Betty Hilton-Nash

I am a textile artist specializing in woven tapestry and hand-dyed silk scarves. My tapestries are, simply put, art for the wall created with yarn. My silk scarves are all about color and movement.

74 Rice Meadows • Asheville 28804
828-318-7836 • bhiltonnash@gmail.com
bhntapestries.wixsite.com/bhndesigns



6 William Asman TY

Fine-art colored ink drawings covering a variety of themes, combining realism and design with an emphasis on composition into what he calls "pictorial super realism".

30 Loftin Street • Weaverville 28787
828-645-5952 • asmanhouse@aol.com
asmanhouse.vpweb.com

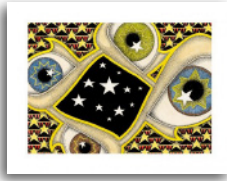

7 Leah Baker ~ Luminosa Lighting Studio



Warm ambient pendant lighting, table & floor lamps inspired by the woodlands of Western North Carolina botanicals and fibrous handmade papers. Visit our new studio and showroom location at 14 N. Main Street Weaverville inside Artisans On Main.

14 N Main St • Weaverville 28787
828-231-3543 • studioluminosa@gmail.com
www.luminosalighting.com

8 Linda Guertler – Bee Light Candle Cafe

Linda creates aromatherapy candles with a harmonious blend of beeswax, soy wax and pure essential oils. Magic light box luminaries, moisturizers, lip balms & more. Creations mindfully made to enhance peacefulness, harmony & balance.

14 N Main St • Weaverville 28787
828-450-1862
info@beelightcandlecafe.com
www.beelightcandlecafe.com



9 Trish Salmon Claywork By Hand

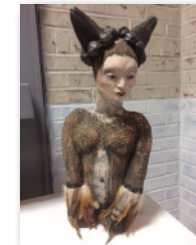

Trish's love of the natural world is apparent in her use of texture and color in her wall pieces and sculptures. Clay can be used to express movement and contour, humor and whimsy, whether the piece is functional or purely aesthetic.

14 N Main St • Weaverville 28787
828-246-1930 (cell)
trishsalmon@bellsouth.net
clayworkbyhand.com

10 Richard Scarborough – Native Wood Studio



Wood sculpture, furniture, and wood turning using highly figured native woods, much from urban forestry.

14 N Main St • Weaverville 28787
310-678-5522 • rscarb123@gmail.com
www.nativewoodstudio.com

11 Jen Aly Exhibiting at Artisans On Main

Gemstone jewelry with intention. Meaningful gemstones add flare to organically sculpted metal.

14 N Main St • Weaverville 28787
828-333-7144 • JenAlyDesigns@gmail.com
jenalydesigns.com/



12 James Metlicka Exhibiting at Artisans On Main

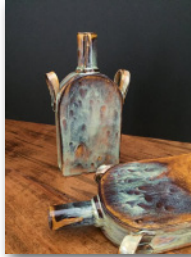

I draw inspiration from nature, travel, history and architecture. I am intrigued by the contrast of classic and contemporary, of spontaneity and structure. I explore bold lines and shapes, but also embrace detailed finishes and textures.

14 N Main St • Weaverville 28787
904-655-8515 • jim@metlickadesigns.com
www.facebook.com/MetlickaPotteryAndArtObjects/

13 Yvette Monroe ~ Gemstone Jewelry Exhibiting at Artisans On Main

Wearable, layerable beaded gemstone jewelry that showcases the beauty and energy of the gemstones. Simple elegance that is fun to wear, whether with jeans or for a night out.

14 N Main St • Weaverville 28787
828-338-8522 • yvette@yvettemonroe.com
www.yvettemonroe.com



14 Mangum Pottery – Rob and Beth Mangum



Stroll down Main Street in Weaverville and wander into this working pottery studio. Potters Rob and Beth Mangum continue a creative tradition started by Rob's parents over forty years ago.

16 N Main St • Weaverville 28787
828-645-4929 • mangumpottery@gmail.com
www.mangumpottery.com

15 Miya Gallery



We represent over 80 local and regional artists. Jewelry, paintings, photography, ceramics, wood, fiber, glass and mixed media.

20 N Main St • Weaverville 28787
828-658-9655 • miyagallery.nc@gmail.com
miyagallery.com

16 Debbra Doca

Showing mixed-media paintings primarily using the layering effect of the cold wax method and decorative, multi-embellished boxes. I don't know who was more thrilled by my first sale: me or my client. And that's what makes it all worthwhile.

232 Reems Creek Road • Weaverville 28787
828-707-1589 • ddoca@gmail.com

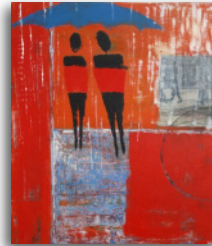

17 Robin Davenport Exhibiting at Debbra Doca's Studio

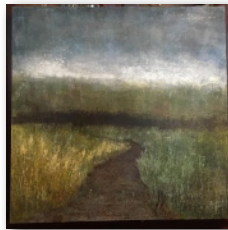

I try to share the wonder I find in nature. Some of my paintings are recognizable as landscapes and others are more abstract. I believe living with artwork that reflects nature helps us maintain a connection to the natural world.

232 Reems Creek Road • Weaverville 28787
828-712-1586 • rmdport@gmail.com

18 David Avigdor – David's Photo Reflections

David photographs not merely to record what he sees, but to convey his reaction to those sights; to reflect an emotional response to the people, places and things he encounters.

136 Dogwood Drive
Weaverville 28787
518-744-1744
davigdor@me.com
davidavigdor.smugmug.com



19 Elizabeth Searle

Hats, purses, jackets, accessories, and more, all created by using a variety of fabrics and sewing techniques. Styles ranging from sophisticated to fun and funky. "One should either be a work of art or wear a work of art."



20 Highland Pointe Court
Weaverville 28787
828-658-2117 • sewswhat@mindspring.com

20 Q Evon

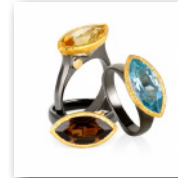

My current collections combine both gold and silver with an emphasis on texture and custom-cut stones.

839 Reems Creek Road • Weaverville 28787
828-645-3842 • info@qevon.com • qevon.com

21 Steven Forbes-deSoule

Colorful, one-of-a-kind raku ceramic wall pieces, lamps, vessels and sculpture featuring beautiful and unique glaze surfaces.

143 David Biddle Trail • Weaverville 28787
828-645-9065 • sforbes0@gmail.com
<http://www.stevenforbesdesoule.com>



22 Vickie Causby

My approach to watercolor is a combination of traditional and non-traditional. I like to push the boundaries with color and texture. Our garden and the farmer's market have most recently helped me provide new color harmonies and textures to my work.



8 Crescent Court • Weaverville 28787
910-409-7746 • vickiecausby@me.com

23 Fork Mountain Handworks ~ Margaret McGinnis Exhibiting at Vickie Causby's Studio

I have enjoyed color and fabrics for as long as I can remember. Weaving is the perfect combination, bringing together fiber, texture, and infinite color combinations.

8 Crescent Court • Weaverville 28787
828-649-3373 • mmcginnis@hughes.net



WEAVERVILLE ART SAFARI

10 minutes from
Downtown Asheville
Weaverville Art Safari
April 28-29, 2018
Studio Guide Map

This map is not drawn precisely to scale. Watch for Art Safari signs, which will be placed at key intersections and junctions to help you find your way to our studios.



An even better way to avoid getting lost is to use your phone or GPS.

It's an **ADVENTURE!!!**

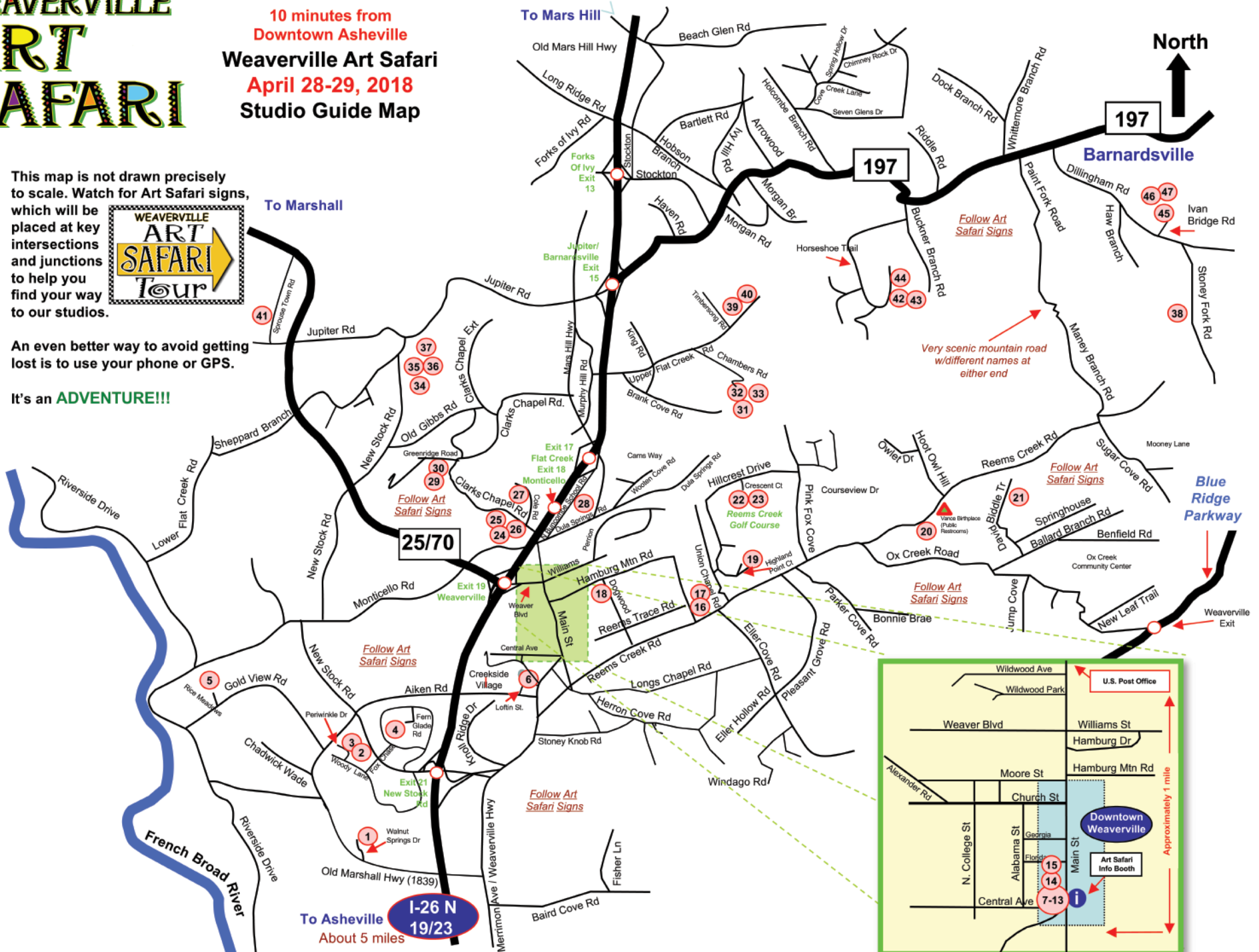

24 Crucible Glassworks ~ by Michael and Hilary Hatch

Crucible Glassworks is a glass blowing studio & art gallery, featuring a festive array of seasonally inspired vases and wall platters, bowls and tumblers. Fantastic hot-glass blowing demonstrations and fabulous guest artists!! Come join the fun!

60 Clarks Chapel Road • Weaverville 28787
828-645-5660 • Glasshatch@aol.com
www.crucibleglassworks.com



25 Fian Arroyo

Exhibiting at Crucible Glassworks

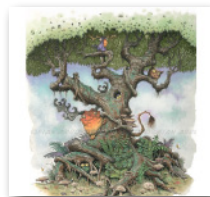

Weaverville-based award-winning Illustrator, fantasy and pop-surreal artist specializing in watercolor and ink paintings as well as digitally created illustrations.

60 Clarks Chapel Road • Weaverville 28787
305-790-6244 • fianzilla@gmail.com
www.fian.com

26 Hayley Davison

Exhibiting at Crucible Glassworks

I build furniture and boxes in my studio in Asheville, and I am excited to exhibit at Crucible Glassworks.

60 Clarks Chapel Road
Weaverville 28787
828-258-6043
hayleydavison64@gmail.com
www.hayleydavisonfurniture.com

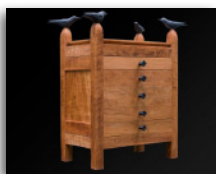

27 Sue Salvaterra Hintz



Salvaterra Pottery creates a large selection of pottery in three different glaze combinations, intended for everyday use. See new pieces featured only here, including pottery combined with the artist's husband's wood work.

30 Cole Road • Weaverville 28787
828-658-0684 • Sue@salvaterrapottery.com
Salvaterrapottery.com

28 Denby Dale

Exhibiting at Optix Eye Care

My work explores the abstract observation of pattern, line and organic form, and their ability to compete with and complement one another. I work primarily on paper and panel with media including encaustic, cold wax, oil, ink graphite and pastel.

Optix Eye Care
49 North Buncombe School Road
Weaverville 28787 • 617-620-1573
denbykd@mac.com
www.denbydaleart.com



32 Mudhoneyz Studio – LeElaine Comer

LeElaine Comer is a founding member of Mudhoneyz Studio. She makes soda- and wood-fired dinnerware, serving vessels and decorative pieces intended for both use and visual charm.

65 Chambers Road • Weaverville 28787
919-636-0761 • leelainec@gmail.com
www.mudhoneyz.com



33 Mudhoneyz Studio – Molly Walter



Molly Walter is a founding member of Mudhoneyz Studio. She creates functional and sculptural wood-fired ceramic work in stoneware.

65 Chambers Road • Weaverville 28787
815-257-6005 • mollym.walter@gmail.com
www.mudhoneyz.com

34 Ann Hord-Heatherley, figurative art at Out In Jupiter Farm

Ann is a mixed-media figurative artist who uses vintage and hand-dyed textiles, found objects, and mohair fleece from her family farm.

1983 New Stock Road • Weaverville 28787
828-645-4330 • outinjupiterfarm@gmail.com



35 Hal Dedmond and Corine Guseman Exhibiting at Out In Jupiter Farm



Hal creates unique wood-fired folk art. He is a featured potter in the book Valley Ablaze: Pottery Tradition in the Catawba Valley. Corine's carvings are forged from the memories of her youth, surrounded by the beauty of the canyon lands in Utah.

1983 New Stock Road • Weaverville 28787
704-560-1975 • peacepots@gmail.com
www.facebook.com/DedmondPottery

36 Happy Art By Kay Exhibiting at Out In Jupiter Farm

Kay Smith is a visiting artist from Charlotte, NC (Leicester, NC most weekends) who creates one-of-a-kind usable art. New and found wooden items are transformed by wood-burning and paint. The vibrant colors and nature-inspired designs say "HAPPY!"

1983 New Stock Road • Weaverville 28787
704-533-2697 • HappyArtByKay@gmail.com



40 Medford/Siveriver Studios – Leonid Siveriver

The inspiration for my functional work in clay is drawn from the visual strength and beauty of nature. I reference natural line and form to create my own visual language. I combine wheel-thrown and hand-built forms to express my ideas.



1 Timbersong Road
Weaverville 28787
828-484-9114
leonid@siveriverceramics.com
<http://www.siveriverceramics.com>

41 Christy Vonderlack

Contemporary acrylic painting. My work incorporates acrylics, india ink, cattle markers, and graphite. Working in layers adds depth while adding fun to the process. My goal is to create work that's dynamic & has great stopping power.

54 Sprouse Town Road
Weaverville 28787
303-956-1114
cvonderlack@gmail.com
<https://www.christyvonderlack.com>



42 APPALACHIAN ARTISTRY by Howard Atwood



Wonders in wood: hand-carved cottonwood bark lighthouses and gnome homes, decorative and functional hollow log birdhouse, scroll saw free-standing & wall art, plus black walnut shell bowls and baskets.

125 Horseshoe Trail • Barnardsville 28709
828-712-9494 • hlatwood49@gmail.com

43 Phil Atwood

Unique, one-of-a-kind whimsical birdhouses and lamps, made from recycled and upcycled metal materials. Their bright colors and uncommon designs will brighten your decor both inside and outside.

125 Horseshoe Trail • Barnardsville 28709
828-273-8646 • philatwood3@gmail.com

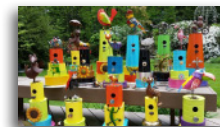

44 Leo Monahan, Paper Sculpture



Drawing inspiration from Asian paper arts and the design and color principles of Bauhaus, I create modern-day masterpieces of cut and folded paper that captivate the imagination. I love having visitors so be sure to explore my studio.

135 Horseshoe Trail • Barnardsville 28709
828-626-3562 • leothecolorman@gmail.com
www.LeoMonahan.com

29 Bea Lothrop – Bees' Crossing Studio



Hand-weaving glass seed beads into creative jewelry.

61 Greenridge Rd • Weaverville 28787
828-484-8958
bealothropartistry@gmail.com
www.bealothropartistry.com

30 Jann Rosemerta Exhibiting at Bee's Crossing Studio

Beauty Revealed in Wood - healing wisdom from the forest. Unique wood designs crafted by preserving the inherent essence of each tree. These exquisite gifts reveal a tree's inner beauty and remind us of our own personal magnificence and wisdom.

61 Greenridge Rd • Weaverville 28787
828-319-7280 •
beautyrevealedinwood@gmail.com
beautyrevealedinwood.com

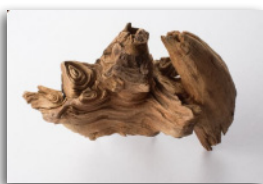

31 Mudhoneyz Studio – Missy Batten

Member of Mudhoneyz Studio, a hand-built destination pottery studio, Missy creates both functional and decorative stoneware pottery which is accented thoughtfully with brushwork and glazes then wood-, soda- and salt-fired.



65 Chambers Road • Weaverville 28787
828-564-6582
mudhoneyzstudio@gmail.com
www.mudhoneyz.com

37 Deborah Rogers Exhibiting at Out In Jupiter Farm



Hand wrought jewelry of mixed metals combined with lake stones, freshwater pearls, and semi-precious gemstones for rustic, organic elegance.

1983 New Stock Road • Weaverville 28787
704-473-8144 • corduroyfish@gmail.com

38 Cathy Gerson

Cathy Gerson Studios creates hand-cut ceramic tile pieces are sculpted and crafted to become unique treasures: 3D Tile murals of classic cars, wall murals and spiritual totems, as well as colorful and functional Gersonware cookware - with recipes!

121 Stoney Fork Road • Barnardsville 28709
828-626-3900 • cathy@cathygerson.com
www.cathygerson.com



39 Medford/Siveriver Studios – Amy Medford

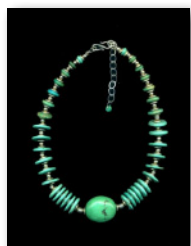

For me, creativity is a boundless expression of ones inner life. I am a sculptor. I love to express myself in many mediums. With jewelry, I love to create objects of wearable art that have a timeless quality connecting the past and the future.

1 Timbersong Road • Weaverville 28787
828-484-9114
amedfordsculptor@gmail.com
www.artetudegallery.com/amy-medford/

45 Marcia Kummerle ~ Good Fibrations Angora Goats & Fine Mohair Yarns

Marcia is a fiber farmer/artist. She raises Angora goats which produce mohair for processing into yarn, lustrous locks for spinners and felters. She handpaints her yarn in signature color ways for knitters, weavers and for her line of wearable art.

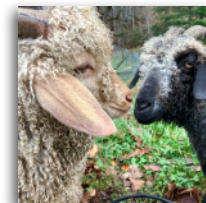

27 Ivan Bridge Drive • Barnardsville 28709
828-626-4303 • goodfibrations@charter.net

46 Claudia Muse ~ Amusing Farms



Claudia uses mohair from her small angora goat herd along with other animal fiber to create whimsical creatures and fiber "paintings".

27 Ivan Bridge Drive • Barnardsville 28709
828-778-4612 • amusingfarms@gmail.com

47 Barbara McGuire Exhibiting at Good Fibrations

Unique artistry in polymer featuring expression of the divine feminine. Offerings include statement jewelry as well as shawl pins, buttons and more traditional art-to-wear. 2017 Bead&Button BeadDreams award-winning artist.

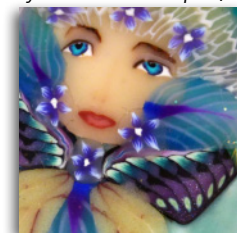

27 Ivan Bridge Drive
Barnardsville 28709
678-654-7055
barbara@barbaramcguire.com
barbaramcguire.com

Art Safari Sponsors

The following businesses help make the Weaverville Art Safari Possible.

We thank them for their support:

Benefactor (\$250):

Ingles Markets

Sponsors (\$150):

Automotive Repairwerks

Blue Mountain Pizza

Edward Jones

Navitat

Twisted Laurel

Weaverville Realty

Friend (\$75):

Appalachian Animal Hospital

Brown's Floral

Glass Onion

Healing House

HomeTrust Bank Weaverville

Maggie B's

Reems Creek Nursery

Sanctuary of Stuff

Weaverville Pet Pantry

Well Bred Bakery

West Family Funereal Services

Come to the Preview Party!
Friday, April 27, 6-8pm
Silent auction, door prizes,
food and drink!