



The Weaverville Art Safari is one of the original studio tours in the Asheville Area. It is a self guided free event that offers a unique look at the artist's work in their working environment, featuring artists who specialize in handmade pottery, glass, photography, sculpture, jewelry, furniture, painting, drawing, fiber art, wood art and more.



Weaverville Art Safari Fall Preview Party- November 3, 6-8pm

A \$10 admission gets you in to an event that includes a silent auction and raffle/door prizes of artists work as well as beer, wine and snacks, and provides an opportunity to see all of the artists work together the Friday evening before the tour. The Art Safari Preview Party takes place on Main Street in three of Weaverville's downtown galleries at 14, 16, and 20 North Main Street.

**Mark your calendar now
for the Spring 2018
Weaverville Art Safari
April 28 - 29**

Weaverville Art Safari
P.O. Box 2558
Weaverville, NC 28787

WEAVERVILLE

ART SAFARI

FREE!

Studio Tour
November 4-5, 2017
10 a.m. to 5 p.m.

Preview Party!
Silent Auction / food and drink
Friday, Nov. 3rd • 6-8 pm
in downtown galleries
14, 16, and 20 N. Main St.

WEAVERVILLEARTSAFARI.COM

53 local artists open their studios to the public

Participating Artists, in alphabetical order

Cathie Anders	21	Marcia Kummerle	36
Fian Arroyo	42	Bea Lothrop	45
William Asman	4	Joan Martha	3
PHIL ATWOOD	5	Patrick McDermott	51
Howard Atwood	6	Corey McNabb	17
David Avigdor	8	Amy Medford	1
Linda Azar	44	Miya Gallery	30
Leah Baker	13	Leo Monahan,	7
Missy Batten	48	Yvette Monroe	12
Virginia Burgh	26	Claudia Muse	34
LeElaine Comer	49	Keyes Pottery	11
Robin Davenport	31	Mangum Pottery	19
Debbra Docsa	32	Phil Pratt	24
Q Evon	52	John Ransmeier	50
Steven Forbes-deSoule	16	Deborah Rogers	27
Cathy Gerson	33	Trish Salmon	10
Crucible Glassworks	43	Sue Salvaterra	37
Linda Guertler	9	Richard Scarborough	14
Happy Art	25	Greg Schramek	40
Mark Henry	53	Elizabeth Searle	29
Ann Hord-Heatherley,	28	Leonid Siveriver	2
Cindy Ireland	22	Brad Smith	35
Clarissa Jan	18	Mudhoneyz Studio	47
Anne Jerman,	38	Rose Szabo,	46
Paul Karnowski	41	Vasanto	20
Alicia Kelemen	39	Stephanie Weil	23
Betsy Kendrick	15		

Participating Artists, by map location

Weaverville Art Safari assumes no liability for injury or loss by any cause while traveling to and visiting sites in this self-guided tour.

1 Medford/Siveriver Studios – Amy Medford



For me, creativity is a boundless expression of ones inner life. I am a sculptor. I love to express myself in many mediums. With Jewelry I love to create objects of wearable art that have a timeless quality connecting the past and the future.

1 Timbersong Road • Weaverville 28787
828-484-9114 • amedfordsculptor@gmail.com
<http://www.artetudegallery.com/amy-medford/>

2 Medford/Siveriver Studios – Leonid Siveriver

The inspiration for my functional work in clay is drawn from the visual strength and beauty of nature. I reference natural line and form to create my own visual language. I combine wheel thrown and hand built forms to express my ideas.



1 Timbersong Road
Weaverville 28787 • 828-484-9114
leonid@siveriverceramics.com
<http://www.siveriverceramics.com>

3 Joan Martha

Vibrant abstract Watercolor Collage by Joan Martha, reflect a palette that is original and appealing.



11 Athena Avenue
Weaverville 28787 • 347-784-7568
joanmartha@gmail.com

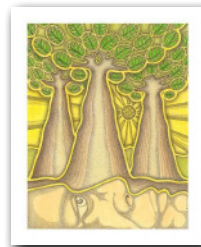

4 William Asman TY

Fine Art colored ink drawings covering a variety of themes, combining realism and design with an emphasis on composition into what he calls "pictorial super realism".

30 Loftin Street • Weaverville 28787
828-645-5952 • asmanhouse@aol.com
<http://asmanhouse.vpweb.com>

5 PHIL ATWOOD

Unique, one-of-a-kind whimsical birdhouses and lamps, made from recycled and upcycled metal materials. Their bright colors and uncommon designs will brighten your decor both inside and outside.

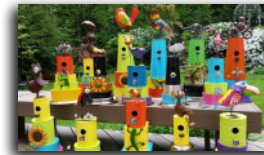

125 Horseshoe Trail • Barnardsville 28709
828-273-8646 • philatwood3@gmail.com

6 APPALACHIAN ARTISTRY by Howard Atwood



Wonders in wood: hand carved cottonwood bark lighthouses and gnome homes, decorative and functional hollow log birdhouse, scroll saw free standing & wall art, plus black walnut shell bowls and baskets.

125 Horseshoe Trail • Barnardsville 28709
828-712-9494 • hlatwood49@gmail.com
AandACrafts.com

7 Leo Monahan, Paper Sculpture

Drawing inspiration from Asian paper arts and the design and color principles of Bauhaus, I create modern-day masterpieces of cut and folded paper that captivate the imagination. I love having visitors so be sure to explore my studio.



135 Horseshoe Trail • Barnardsville 28709
828-626-3562 • leothe colormapan@gmail.com
<http://www.LeoMonahan.com>

8 David Avigdor – David's Photo Reflections

David photographs not merely to record what he sees, but to convey his reaction to those sights; to reflect an emotional response to the people, places and things he encounters.



136 Dogwood Drive • Weaverville 28787
518-744-1744 • davigdor@me.com
davidavigdor.smugmug.com

9 Linda Guertler – Bee Light Candle Cafe

Aromatherapy Candles created with a harmonious blend of Beeswax, Soy wax and pure Essential oils ~ Magic Light Box Luminaries, Moisturizers, Lip Balms & more. Creations mindfully made to enhance peacefulness, harmony & balance.



14 N Main St • Weaverville 28787
828-450-1862 • info@beelightcandlecafe.com
<http://www.beelightcandlecafe.com>

10 Trish Salmon Claywork By Hand



Trish's love of the natural world is apparent in her use of texture and color in her wall pieces and sculptures. Clay can be used to express movement and contour, humor and whimsy, whether the piece is functional or purely aesthetic.

14 N Main St • Weaverville 28787
828-235-3003 (h) 828-246-1930 (cell)
trishsalmon@bellsouth.net
<http://clayworkbyhand.com>

11 Keyes Pottery

My work blends whimsical and functional styles together to create ceramics that are made to be used and enjoyed every day. Every piece is unique in detail, but uniform enough to work as a set.



14 N Main St • Weaverville 28787
828-380-0343 • keyespottery@gmail.com
<http://www.keyespottery.com>

12 Yvette Monroe ~ Gemstone Jewelry

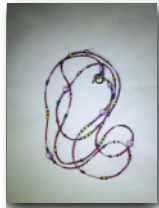

Wearable, layerable beaded gemstone jewelry that showcases the beauty and energy of the gemstones. Simple elegance that is fun to wear, whether dressy or utterly casually.

14 N Main St • Weaverville 28787
828-338-8522 • yvette@yvettemonroe.com
<http://www.yvettemonroe.com>

13 Leah Baker ~ Luminosa Lighting Studio

Warm ambient pendant lighting, table & floor lamps inspired by the woodlands of Western North Carolina botanicals and fibrous handmade papers. Visit our new studio and showroom location at 14 N. Main Street Weaverville inside Artisans On Main.

14 N Main St • Weaverville 28787
828-231-3543 • studioluminosa@gmail.com
www.luminosalighting.com



14 Richard Scarborough – Native Wood Studio



Wood sculpture, furniture, and wood turning using highly figured native woods, much from urban forestry.

14 N Main St • Weaverville 28787
310-678-5522 • rscarb123@gmail.com
<http://www.nativewoodstudio.com>

15 Betsy Kendrick

Betsy hand builds one of a kind sculptures and functional wares that most often depict animals and humans. Her ceramic work is born out of a career in painting- clay offers another medium with which to use color and form.

14 N Main St • Weaverville 28787
828-545-1551 • betsykendrick60@gmail.com
<http://www.betsykendrickarts.squarespace.com>

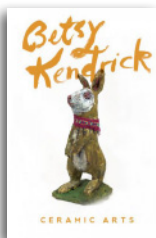

16 Steven Forbes-deSoule



Colorful, one of a kind raku ceramic wall pieces, lamps, vessels and sculpture featuring beautiful and unique glaze surfaces.

143 David Biddle Trail • Weaverville 28787
828-645-9065 • forbes143@charter.net
<http://www.stevenforbesdesoule.com>

17 Corey C. McNabb Fine Art



From his lakeside studio, award-winning palette-knife artist Corey C. McNabb paints in oils or acrylics. "I love the rich textures the palette knife allows me to achieve. That, combined with my love of bold, bright colors, is what drives my work."

15 Fern Glade Rd. • Asheville 28804
828-595-4212 • corey@mcnabbfineart.com
<http://www.mcnabbfineart.com>

18 Clarissa Jan Ward

I delight in creating paintings that capture the essence of our world, as well as the more surreal world of my imagination. While my landscapes are based on scenes I have experienced, my more surreal paintings come from within.

15 Woodbriar Road • Weaverville 28787
570-994-3061 • cjward916@msn.com
<https://society6.com/cjanward>

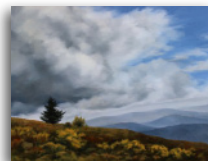

19 Mangum Pottery – Rob and Beth Mangum



Stroll down Main Street Weaverville and you may wander into this working pottery studio. Potters Rob and Beth Mangum continue a creative tradition started by Rob's parents over forty years ago.

16 N Main St • Weaverville 28787
828-645-4929 • mangumpottery@gmail.com
www.mangumpottery.com

20 Vasanto – Colour Visions

Vasanto has been felting hats, scarves and bags for many years. She uses Merino and Finn wool, much of it hand dyed with traditional wet felting techniques.

179 Reems Creek Rd • Weaverville 28787
828-808-2124 • vasantodesigns@gmail.com
<http://www.vasanto.com>

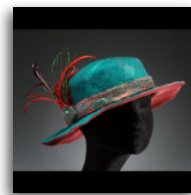

21 Cathie Anders Fitzjohn



Cathie is a visiting glass artist from Hot Springs, NC. Her work is inspired by her surroundings. She works with glass powders, frit, and vitrograph stringers and each piece of glass is fired multiple times in a kiln to create depth and dimension.

179 Reems Creek Rd • Weaverville 28787
828-455-0361 • cfitzjohn@frontier.com

22 Cindy Ireland – Roundhouse Studio

My paintings feature bright colors and whimsical subjects. You will find standard canvases and unique shapes, from abstract, human-like faces, or whacky bird portraits.

179 Reems Creek Rd • Weaverville 28787
828-484-9785 • ckireland@charter.net
<http://www.roundhousstudio.com>

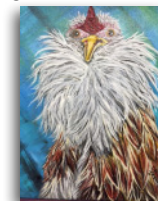

23 Stephanie Weil



Stephanie Weil is a sewist from Asheville, NC who will be showing at Cormark International.

179 Reems Creek Rd • Weaverville 28787
828-545-2021
stephanie@stephanieweil.com

24 Phil Pratt of SilverHawk Sawdust

From Burl Bangle Bracelets, Volcano Bowls, Salt Cellars, Wine Racks & Candle Sticks to much more, SilverHawk Sawdust offers exquisite wood products made here in Weaverville.

179 Reems Creek Rd • Weaverville 28787
828-450-0189 • PPratt@silverhawkassoc.com
<http://www.silverhawksawdust.com/>

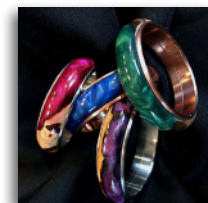

25 Happy Art By Kay – Guest Artist at "Out In Jupiter Farm"



Kay Smith is a visiting artist from Charlotte, NC (Leicester, NC most weekends) who creates one-of-a-kind usable art! New and found wooden items are transformed by wood burning and paint! The vibrant colors and nature-inspired designs say "HAPPY!"

1983 New Stock Rd • Weaverville 28787
704.533.2697 • HappyArtByKay@gmail.com

26 Virginia Burgh

Virginia creates wheel thrown and textural hand-built pottery. Visiting Artist at Out in Jupiter Farm.

1983 New Stock Rd • Weaverville 28787
828-645-4330 • vburgh@comporium.net



27 Deborah Rogers

Hand wrought jewelry of mixed metals combined with lake stones, freshwater pearls, and semi-precious gemstones for rustic, organic elegance.



1983 New Stock Rd • Weaverville 28787
704-473-8144 • corduroyfish@gmail.com

WEAVERVILLE ART SAFARI

10 minutes from
Downtown Asheville
Weaverville Art Safari
November 4-5, 2017
Studio Guide Map

This map is not drawn precisely to scale. Watch for Art Safari signs which will be placed at key intersections and junctions to help you find your way to our studios



An even better way to avoid getting lost is use your phone or GPS.

It's an **ADVENTURE!!!**

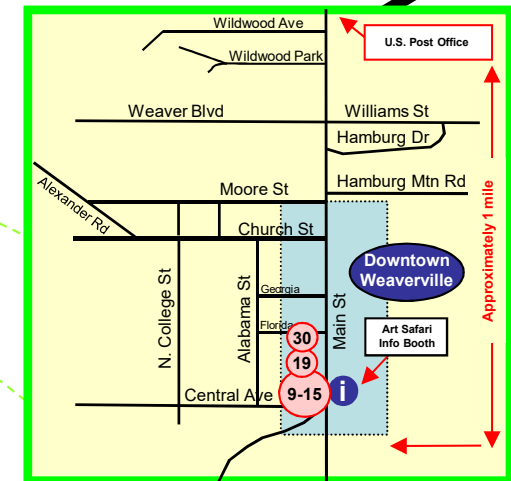
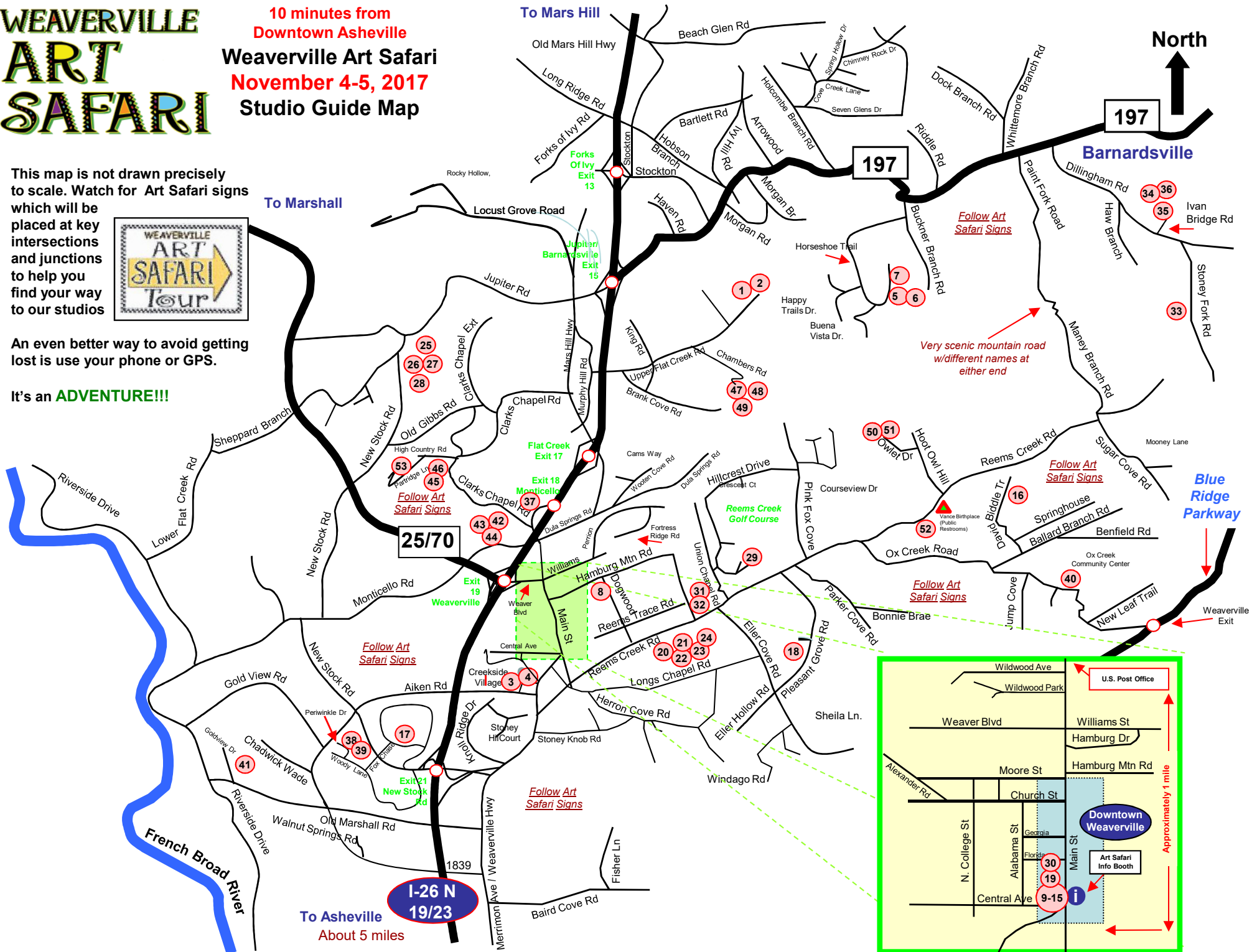

28 Ann Hord-Heatherley, figurative art at Out In Jupiter Farm

Ann is a mixed-media figurative artist who uses vintage and hand-dyed textiles, found objects, and mohair fleece from her family farm.

1983 New Stock Rd • Weaverville 28787
828-645-4330 • outinjupiterfarm@gmail.com

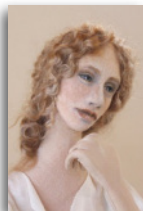

29 Elizabeth Searle

Hats, purses, jackets, accessories, and more all created by using a variety of fabrics and sewing techniques. Styles ranging from sophisticated to fun and funky. "One should either be a work of art or wear a work of art."



20 Highland Pointe Court • Weaverville 28787
828-658-2117 • sewswhat@mindspring.com

30 Miya Gallery

We represent over 80 local and regional artists. Jewelry, paintings, photography, ceramics, wood, fiber, glass and mixed media.

20 N Main St • Weaverville 28787
828-658-9655 • miyagallery.nc@gmail.com
miyagallery.com



31 Robin Davenport

I try to share the wonder I find in nature. Some of my paintings are recognizable as landscapes and others are more abstract. I believe living with artwork that reflects nature helps us maintain a connection to the natural world.

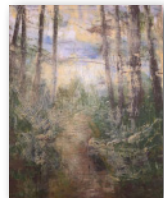

232 Reems Creek Road • Weaverville 28787
828-712-1586 • rmdport@gmail.com

32 Debbra Docsa

Showing mixed media paintings primarily using the layering effect of the cold wax method and decorative, multi embellished boxes. I don't know who was more thrilled by my first sale: me or my client. And that's what makes it all worthwhile.

232 Reems Creek Road • Weaverville 28787
828-707-1589 • ddocsa@gmail.com



33 Cathy Gerson

Cathy Gerson Studios creates hand-cut ceramic tile pieces – sculpted and crafted to become one of a kind treasures like 3D Tile murals of Classic Cars, wall murals and spiritual Totems, in addition to colorful and functional Gersonware pottery.

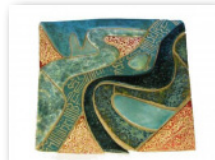

121 Stoney Fork Road • Weaverville 28787
828-626-3900 • cathy@cathygerson.com
<http://www.cathygerson.com>

37 Sue Salvaterra Hintz

Salvaterra Pottery creates a large selection of pottery in three different glaze combinations, intended for everyday use. Visit us in our newly built commercial studio and gallery as we celebrate our grand opening.

30 Cole Road • Weaverville 28787
828-658-0684 • Sue@salvaterrapottery.com
<http://Salvaterrapottery.com>



38 Anne Jerman, Ceramic Artist

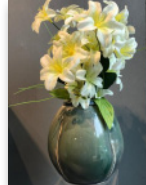

Wheel thrown and hand built functional, decorative pottery for a beautiful home.

411 Periwinkle Drive • Asheville 28804
802-309-0485 • annejerman@gmail.com
www.dragonflyartstudioshop.com

39 Alicia Kelemen-K4 Glassart exhibiting with Anne Jerman

Architect, presenting one of a kind kiln formed glass. Art for the wall, LED sculptures, mosaics, Judaic art, and home decor. Commissions welcome, fall specials.

411 Periwinkle Drive • Asheville 28804
828-380-0895
kelemenkuatro@k4glassart.com
<http://www.k4glassart.com>

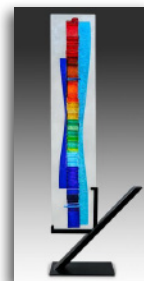

40 Greg Schramek



Greg Schramek is a wood turning artist. In addition to bowls, vases and platters, his main focal point is sculpture. Additionally he does furniture and architectural turning. He also enjoys teaching.

455 Ox Creek Road • Weaverville 28787
704-915-5479 • murtledad@gmail.com

41 Paul Karnowski

"Should I stop or should I go?" See 70 small paintings that use the red, yellow and green of a stoplight as their starting point. Seasonal, serious or silly--something for everyone. Please go see them because I can't seem to stop making them.

6 Goldview Drive • Asheville 28804
404-729-1750 • paulkarnowski@paulkarnowski.com
<http://paulkarnowski.com>



45 Bea Lothrop – Bees' Crossing Studio

Hand weaving glass seed beads into creative jewelry.

61 Greenridge Rd • Weaverville 28787
828-484-8958
bealothropartistry@gmail.com
<http://www.bealothropartistry.com>



46 Rose Szabo, "Artdust Designs"

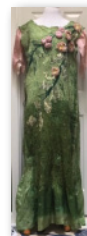

This garment is an example of one of my Nuno felted garments, using 3-D, felting techniques with sari silks, merino fibers as well as wool yarns and specialty fibers. Guest Artist at Bees' Crossing Studio.

61 Greenridge Rd • Weaverville 28787
828-275-2984
artdustdesigns@gmail.com
www.artdustdesigns.com

47 Mudhoneyz Studio – Molly Walter

Molly Walter is a founding member of Mudhoneyz Studio. She creates functional and sculptural wood-fired ceramic work in stoneware.

65 Chambers Rd • Weaverville 28787
815-257-6005 • mollym.walter@gmail.com
<http://www.mudhoneyz.com>



48 Mudhoneyz Studio – Missy Batten

Founding member of Mudhoneyz Studio, a hand-built destination pottery studio, Missy creates both functional and decorative stoneware pottery which is accented thoughtfully with brushwork and glazes then wood, soda and salt fired.



65 Chambers Rd • Weaverville 28787
828-564-6582 • mudhoneyzstudio@gmail.com
<http://www.mudhoneyz.com>

49 Mudhoneyz Studio – LeElaine Comer

LeElaine Comer is a founding member of Mudhoneyz Studio. She makes soda and wood-fired dinnerware, serving vessels and decorative pieces intended for both use and visual charm.

65 Chambers Rd • Weaverville 28787
919-636-0761 • leelainec@gmail.com
<http://www.mudhoneyz.com>

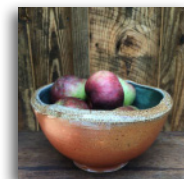

34 Claudia Muse – Amusing Farms

Claudia uses mohair from her small angora goat herd along with other animal fiber to create whimsical creatures and fiber "paintings".

27 Ivan Bridge Drive • Barnardsville 28709
828-778-4612 • amusingfarms@gmail.com



35 Brad Smith



Hand Blown Glass From Asheville, NC

27 Ivan Bridge Drive • Barnardsville 28709
bradsmithstudio@gmail.com

36 Marcia Kummerle – Good Fibrations Angora Goats & Fine Mohair Yarns

Marcia is a fiber artist/farmer. She raises Angora goats which produce mohair for processing into yarn and their lustrous locks for spinners and felters. She handpaints her yarn in unique color ways for knitters, weavers and for her own wearable art.

27 Ivan Bridge Drive • Barnardsville 28709
828-626-4303 • goodfibrations@charter.net



42 Fian Arroyo

Weaverville based award-winning Illustrator, fantasy and pop-surreal artist specializing in watercolor and ink paintings as well as digitally created illustrations.

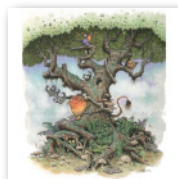

60 Clarks Chapel Road • Weaverville 28787
305-790-6244 • fianzilla@gmail.com
<http://www.fian.com>

43 Crucible Glassworks – by Michael and Hilary Hatch

Crucible Glassworks is a Glass Blowing Studio & Art Gallery, featuring a festive array of Glass pumpkins, Glass Face Jugs, and Seasonally inspired Vases and Wall platters. Fantastic Hot Glass Blowing demonstrations!! Come join the fun!

60 Clarks Chapel Road • Weaverville 28787
828-645-5660 • Glasshatch@aol.com
<http://www.crucibleglassworks.com>



44 Linda Azar

Linda Azar creates sterling silver jewelry that combines organic and architectural elements. Using traditional metal fabrication techniques, each piece is an expression of contemporary elegance. She will be exhibiting at Crucible Glassworks.



60 Clarks Chapel Road • Weaverville 28787
828-768-9196
linda@lindaazarmetalsmith.com
<http://lindaazarmetalsmith.com>

50 John Ransmeier

What you'll find at my studio is lots of high fired functional pots and ceramic sculpture which combine colorful glazes and warm clay tones. Handbuilt and wheel thrown pieces are fired using biofuel.



8 Owlet Dr • Weaverville 28787
828-775-7752 • ransmeier@charter.net
<http://ransmeierceramics.com>

51 Patrick McDermott

My works of clay are designed to be functional as well as decorative. My journey of some 45 years working with clay has brought me to this unique and personal style that I use to produce one of a kind pieces.

8 Owlet Dr • Reems Creek 28787
828-242-5110
patrickm3852@gmail.com



52 Q Evon

My current collections combine both gold and silver with an emphasis on texture and custom-cut stones.

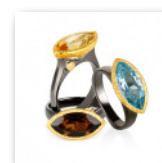

839 Reems Creek Road • Weaverville 28787
828-645-3842 • info@qevon.com
<http://qevon.com>

53 Mark A. Henry

I'm a painter of the Appalachian landscape.

Much of my work is done in either oils or in pastels. The style is Romantic Realism and all the frames on my work are designed and built by me.

9 Partridge Ln • Weaverville 28787
828-242-7402 • mahlas@gmail.com
www.weavervillefineartstudio.com

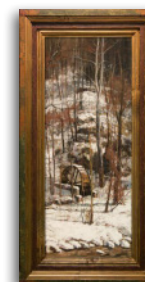

Art Safari Sponsors

The following businesses help make the Weaverville Art Safari Possible.

We thank them for their support:

Benefactor (\$250 and up):

Asheville Area Arts Council

NC Arts Council

Weaverville Business Association

Ingles Market

Blue Mountain Pizza

Patron (\$150-200):

Edward Jones

Twisted Laurel

Sugar Magnolia's
Floral Design & Gifts

Weaverville Pet Pantry

Weaverville Realty
Group LLC

Glass Onion

Navitat Barnardsville

Friend (\$75):

Appalachian Animal Hospital

Automotive Repairwerks

Healing House of Weaverville

HomeTrust Bank

Maggie B's

Reems Creek Nursery

Well Bred Bakery

West Funeral Home

Sanctuary of Stuff

**Mark your calendar now
for the Spring 2018
Weaverville Art Safari
April 28 - 29**